

CASE HISTORY

APRIL 2012



SOLUTIONS FOR EXTREME ENVIRONMENTS

POLYMER GROUP LTD

RHINO LININGS  
Armafloor 500

# SOUTHLAND AQUATIC CENTRE Decorative Non-slip Pool Surround

**PROJECT:** Splash Palace—Southland Aquatic Centre  
56 Elles Road, Invercargill

**Products:** Rhino Linings ArmaFloor 500 Polyaspartic flooring system with Armafloor 500 decorative Quartz.

**Applicator:** Fibreglass Innovations Ltd

**Completion Date:** April 2012

Southland Aquatic Centre's Splash Palace pool surrounds were in need of repairs. With cracks in the floor and expansion joints that needed restoring the floors looked "tired". Although the pool floor surrounds needed to be repaired and coated the pool complex had to remain open for business. Gareth Dykes at Fibreglass Innovations/Rhino Linings Invercargill was asked to put together a solution.

Approximately 1800m<sup>2</sup> of swimming pool surrounds and bleachers was repaired and resurfaced using Rhino Linings ArmaFloor 500 Polyaspartic Quartz flooring system.

The floor surface was thoroughly cleaned, abraded and all cracks repaired. Rhino Linings ArmaFloor 500 system was laid in less than two weeks, after pool hours and put back into service the next day. The rapid cure and low odour ensured it could be put back into service quickly unlike other products.

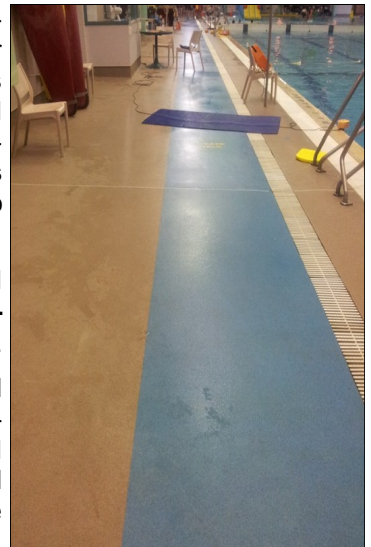

### Rhino Linings ArmaFloor 500 Polyaspartic floor benefits:

1. FAST CURE—several hundred square metres can be laid in a day/night.
2. DURABLE—typically 10 years under pedestrian traffic with a seal coat recommended after 5 years' service to maintain the coloured finish.
3. NON SLIP—Slip coefficient of 57 (wet pendulum method) and classification V—surpasses minimum non-slip requirement for swimming pool surrounds which is W (AS/NZS 4586 Wet Pendulum Test).
4. Rhino Linings ArmaFloor 500 Polyaspartic Quartz flooring system is very high solids and low odour.
5. DIRT RESISTANT—Rhino Linings ArmaFloor 500 Polyaspartic Quartz flooring system is non-porous and chemically resistant, and is easy to clean when following their recommended cleaning procedures.
6. Available in a range of colours and decorative finishes.

Rhino Linings ArmaFloor 500 Polyaspartic flooring system is an attractive, decorative floor surface available in quartz, flake or solid colour finishes:

**Quartz:** pepper frost, toffee, almond, amaretto, and Caribbean blue.  
**Flake:** charcoal grey, granite, sandstone and sunset.  
**Solid colours:** beige, grey and terracotta.

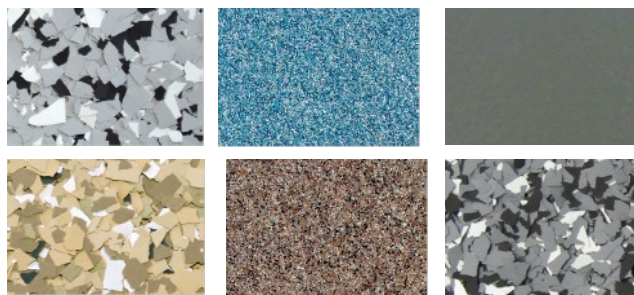

Other colours by request.

***Invercargill's  
Splash Palace pool  
floor surrounds  
were repaired and  
resurfaced without  
closing the pool  
complex.***



SOLUTIONS FOR EXTREME ENVIRONMENTS

**POLYMER GROUP LTD**

Head Office & Manufacturing Facility  
62 Stonedon Drive  
East Tamaki  
AUCKLAND 2013

Phone: 09 274 1400  
Fax: 09 274 1405

E-mail: sales@polymer.co.nz

Contacts: Kamran Armin  
Product Manager—Coatings  
armin@polymer.co.nz  
Lorne Crowley  
Technical Director  
crowley@polymer.co.nz  
Ron Avery  
General Manager Contracting  
avery@polymer.co.nz  
Phil Back  
Product manager—Polyurethane  
back@polymer.co.nz

**Chemically Engineered Solutions  
for Extreme Environments**

Visit our new website  
[www.polymer.co.nz](http://www.polymer.co.nz)

Polymer Group Ltd is an applied technology company comprising a team of industrial chemists, engineers and qualified coatings inspectors which has served New Zealand industry for over 25 years.

**Property Asset Protection** is the company's major focus, providing proven, durable solutions for the **protection of structural steel, concrete and timber** structures.

**Wear resistant, Anti-corrosive Protection Systems** are engineered to provide optimum performance and extended maintenance intervals.

**Surface coating Technology Advances** offer multiple choices to the asset manager and civil engineer who is seeking long term solutions and minimum downtime, but not always able to provide an optimum application time frame.

**Maintenance Assessments and specification Options** give the client the opportunity to inspect and discuss the asset with experienced personnel, taking into consideration the exposure environment, past performance of any existing protection systems, available downtime and other constraining influences.

**Sole Responsibility Material Supply and Application Contracts** provide the client with further reassurance that their protection/maintenance systems are supplied and installed by a Quality Assured, company.

**Solutions for your Extreme Environment**



**HUNTSMAN**

Enriching lives through innovation



**DUR-A-FLEX**

**Endurathane®**

**Enduracoat®**

**Endurabond®**

**Enduragrip®**

**Enduracryl®**

**Castorthane®**

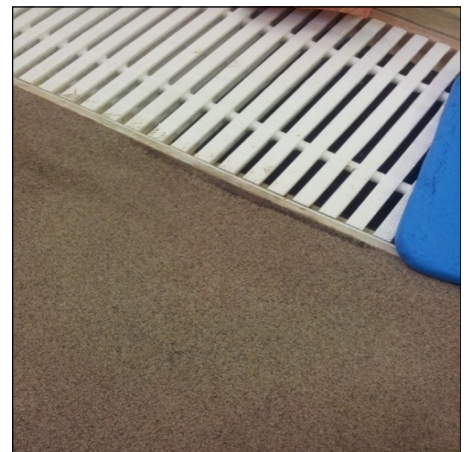

- Dur-A-Flex Floor Coatings and Toppings
- Jotun® Fireproof Coatings
- Car Park Deck Waterproofing Membranes
- Endurathane Spray Applied Polyurea Membranes for secondary containment and tank linings.

- Jotun® Marine & Protective Coatings
- Rhino Linings® Polyurethane Coatings
- Enduracoat® Linings for sewage & wastewater
- Stirling Lloyd® Bridge Deck Waterproofing Systems